

Inspection plan
 - site was inspected on 11-11-05
 - proposed construction work is not commenced
 - Existing floor building for S.V. Bed & joint chori yatto demolished
 - site abutts the public roads with 56.6' & 29.16' of front street rights
 - drainage ✓

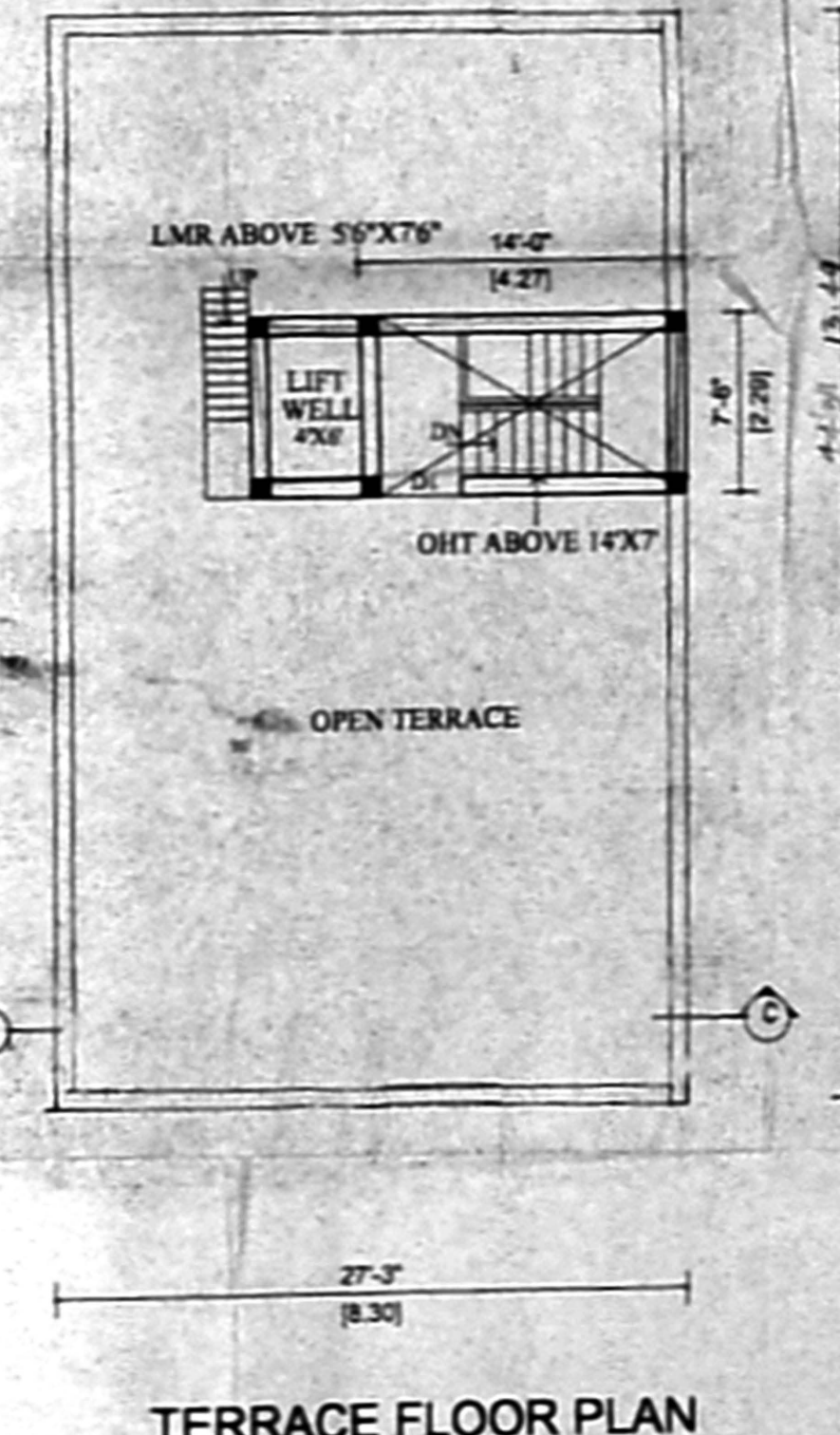
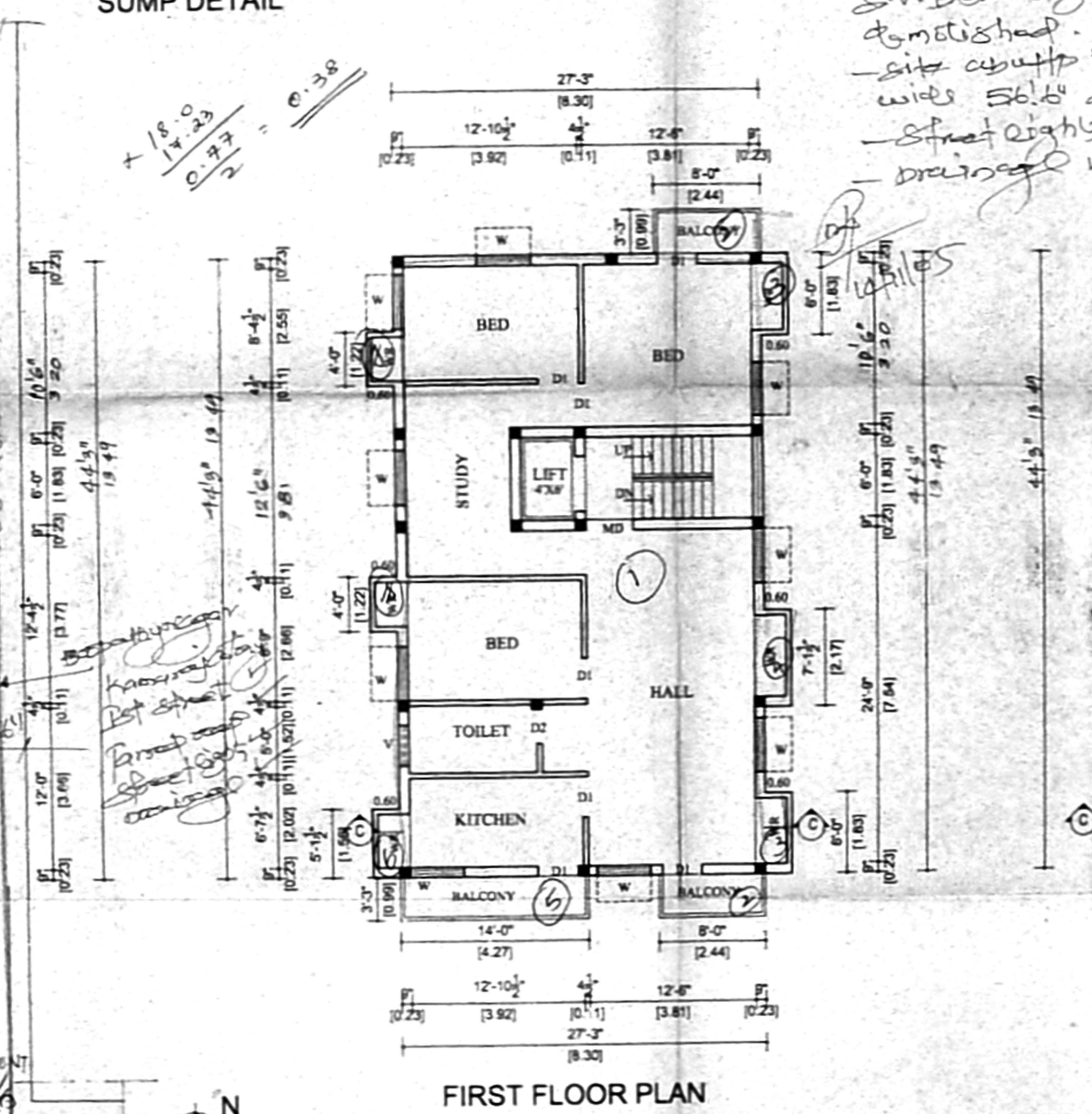
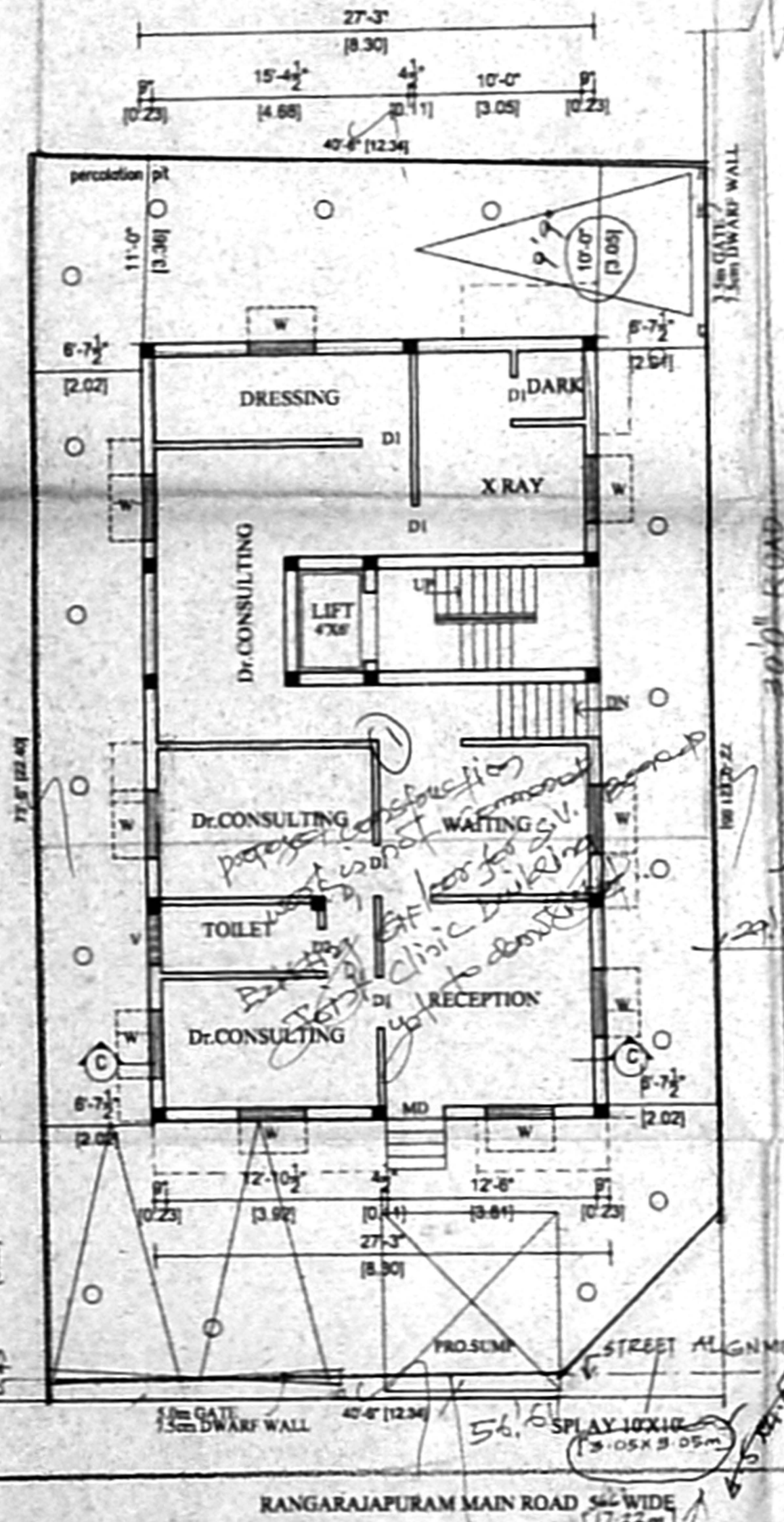
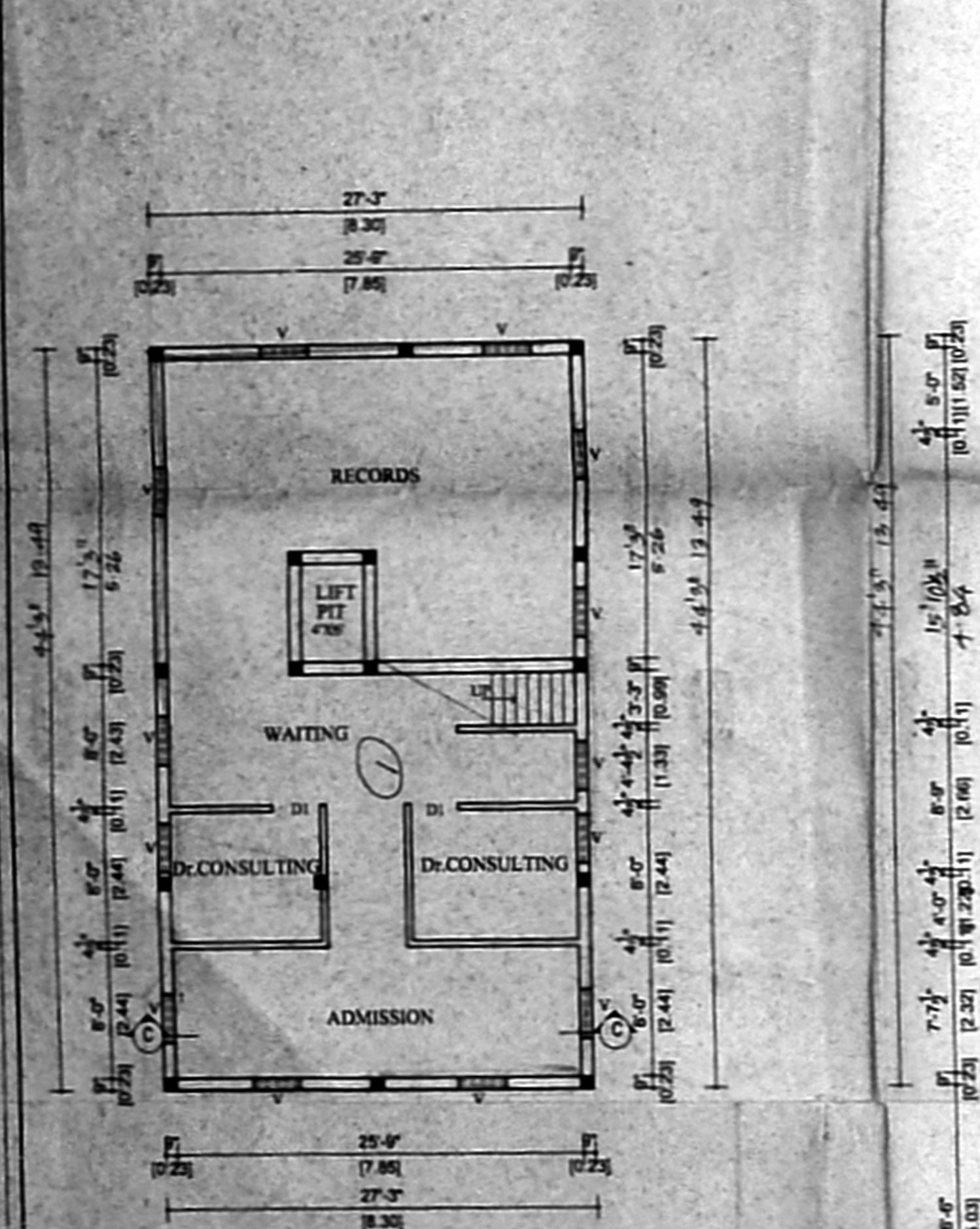

PLAN SHOWING THE PRO. CONSTN. OF CLINICAL & RESIDENTIAL BUILDING IN TS. NO 272 BLOCK NO. 45, OF PULIYUR VILLAGE, AT DOOR NO. 77, RANGARAJAPURAM MAIN ROAD, KODAMBAKKAM, CHENNAI. 24.

SCALE 1" TO 8'0"

CMDA "A" CHANNEL
 C. No. A/1/26347/05
 Seruliyur
 8-11-05
 A.P.

SPECIFICATION

- FOUNDATION IN R.C.C 1:2:4 MIX WITH NECESSARY REINFORCEMENTS OVER P.C.C & SAND FILLING.
- BRICKWORK IN CM 1:5 MIX USING STOCK BRICKS.
- ALL R.C.C WORKS ARE IN 1:2:4 MIX WITH REINFORCEMENTS.
- FLOORING CONCRETE 1:4:8 MIX FINISHED WITH CERAMIC TILES JOINERIES ARE IN TEAKWOOD.

JOINERY -

TYPE	DESCRIPTION	SIZE
M0	DOOR	3'6"X7'0" 1006x2134
D1	"	3'0"X7'0" 915x2134
D2	"	2'6"X7'0" 762x2134
W	"	4'0"X4'6" 1220x1372
V	VENTILATOR	3'0"X2'0" 915x610

AREA STATEMENT -

DESCRIPTION	SQ.FT	SQ.M
PLOT AREA	2934	272.55
BASEMENT FLOOR	1006	118.04
GROUND FLOOR	1206	118.04
FIRST FLOOR	1968	182.09
TOTAL	3780	351.17

COV. 47% FSI 1.29

COLOUR CODE -

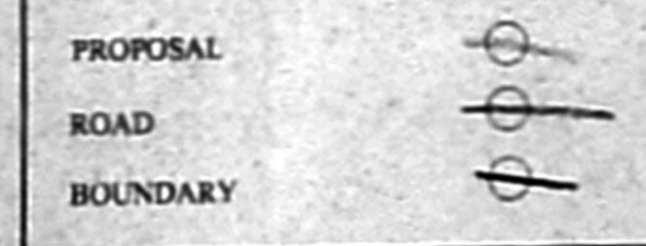

S. V. Rajamanyam

OWNER'S SIGNATURE -

ER. K. SIVAN,
 RE. (CIVIL), AMIE, C.Eng. (CIVIL), FIV.
 QUALIFIED ENGINEER & APPROVED VALUER,
 CLASS I LICENSED SURVEYOR,
 Reg. No. 11/2003/0005,
 D. No. 11/2003/0005,
 MAIN ROAD, EAST, CHENNAI-600 037
 (NEAR SRI RAMANATHAN SCHOOL)

LICENSED SURVEYOR